

City of Bethlehem, Pennsylvania

APPLICATION FOR CERTIFICATE OF APPROPRIATENESS (COA)

Building address 564 Main Street
Owner of building Sun Inn Preservation Association Phone
Owner's email & mailing address
Applicant Christmas City Spirits Phone:
Applicant's email & mailing address 210 E. Broad Street, Bethlehem, PA 18018
Street and Number City State Zip Code

APPLICANT MUST ATTEND MEETING FOR CASE TO BE HEARD.
USE THE CHECKLIST ON THE BACK OF THIS APPLICATION TO ENSURE YOUR SUBMISSION IS COMPLETE.

Historic & Architectural Review Board - Application form, photographs, and drawings must be submitted by 12:00 Noon on the last Wednesday of the month in order to be placed on the agenda for the next meeting.

South Bethlehem & Mount Airy Historic Conservation Commission - Application form, photographs, and drawings must be submitted by 12:00 noon on the second Monday of the month in order to be placed on the agenda for the next meeting.

1. PHOTOGRAPHS - Photographs of your building and neighboring buildings must accompany your application.

2. TYPE OF WORK PROPOSED - Check all that apply. Please bring any samples or manufactures specifications for products you will use in this project.
Trim and decorative woodwork
Siding and Masonry
Roofing, gutter and downspout
Windows, doors, and associated hardware
Storm windows and storm doors
Shutters and associated hardware
Paint (Submit color chips - HARB only)
Skylights
Metal work
X Light fixtures
Signs
Demolition
Other

3. DRAWINGS OF PROPOSED WORK - Required drawings must accompany your application. Please submit ONE ORIGINAL AND TEN (10) COPIES OF DRAWINGS, PHOTOGRAPHS, APPLICATION FORM, AND ANY SPECIFICATIONS
Alteration, renovation, restoration (1/4 or 1/8"=1'0" scale drawings required IF walls or openings altered.)
New addition (1/4" or 1/8"=1'0" scale drawings: elevations, floor plans, site plan)
New building or structure (1/4" or 1/8"=1'0" scale drawings: elevations, floor plans, site plan)
Demolition, removal of building features or building (1/4" or 1/8"=1'0" scale drawings: elevation of remaining site and site plan)
A scale drawing, with an elevation view, is required for all sign submittals

4. DESCRIBE PROJECT - Describe any work checked in #2 and #3 above. Attach additional sheets as needed.
It is intended to install hanging lights in the North Green of the Sun Inn. It is intended to install 3 lantern style lights on the Light Posts.

5. APPLICANT'S SIGNATURE [Signature] DATE: 4-23-2018

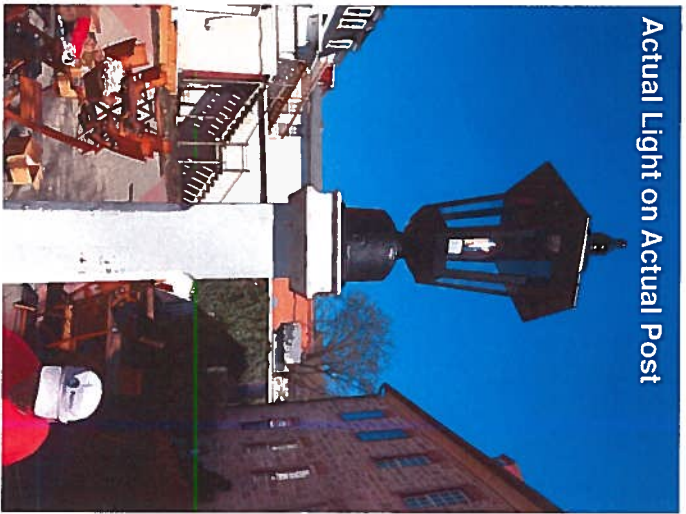

Actual Light on Actual Post

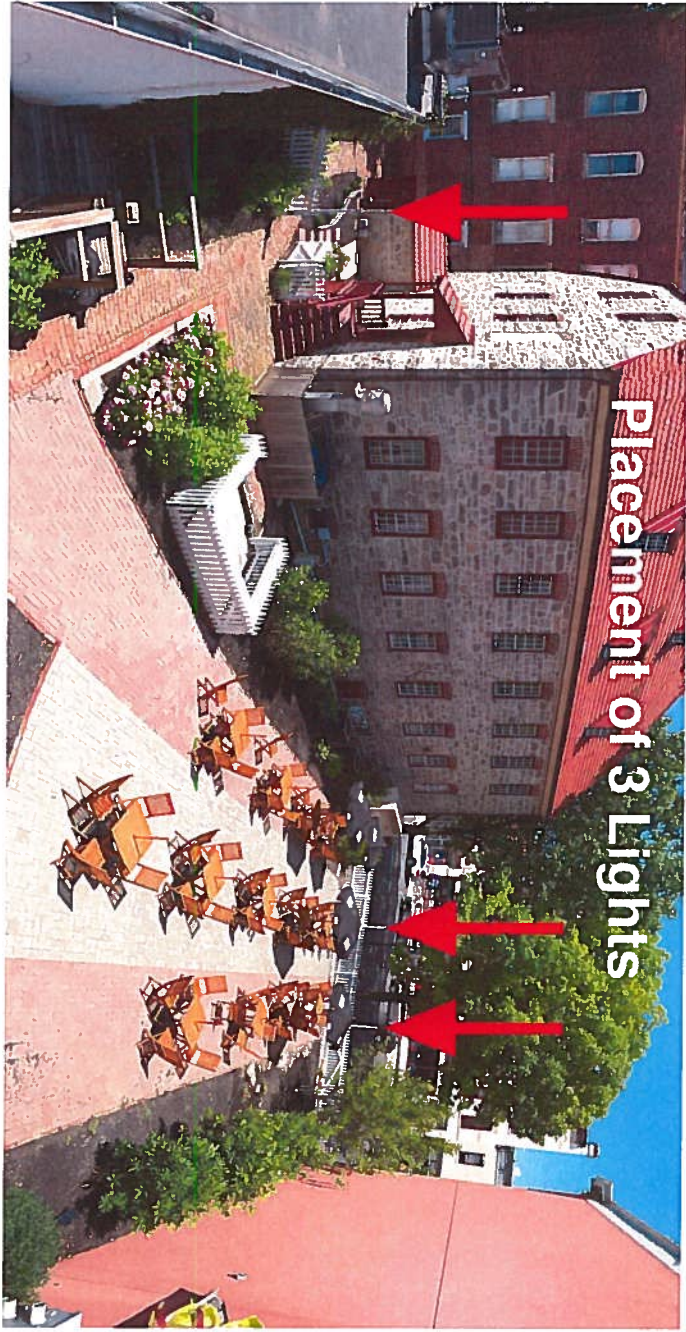

Placement of 3 Lights



Similar Light on Similar Post

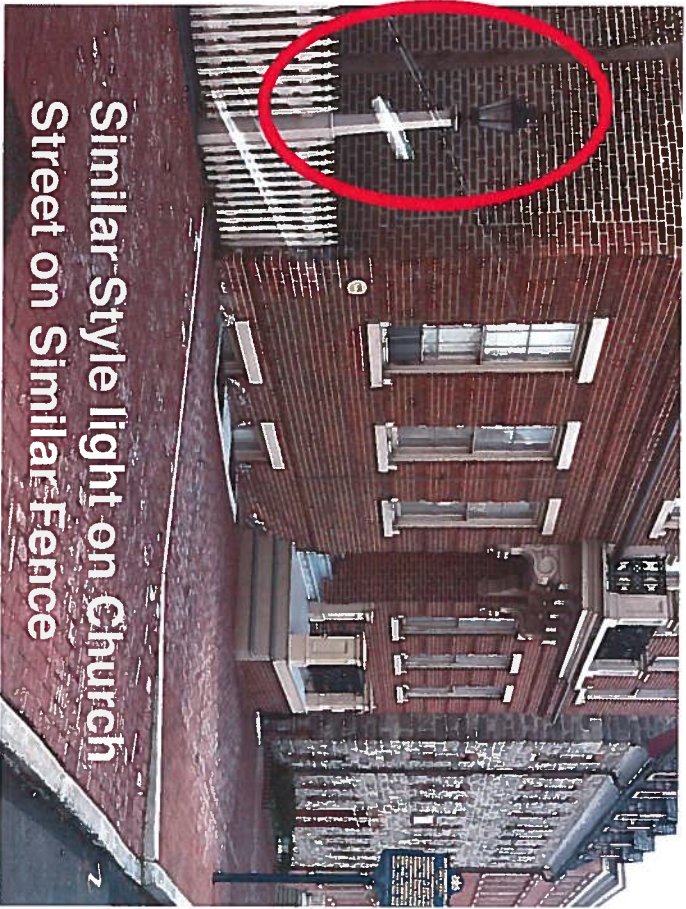

Similar Style Light on Church Street on Similar Fence

Layout of Strings of Lights ("Zig zag") in Between Suspended Airplane Cables (The outside straight lines running up-down)

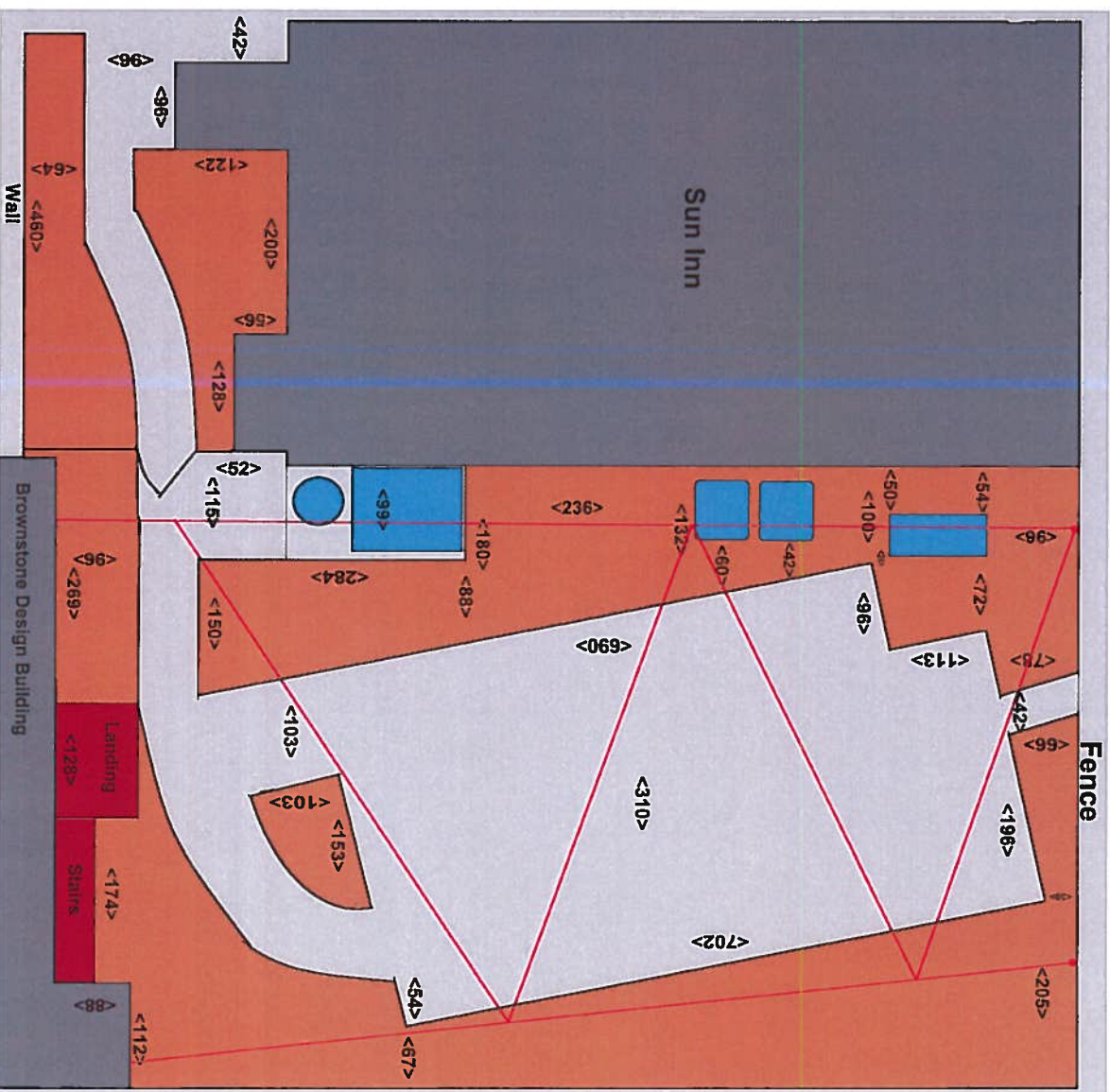

Actual Light Bulb



X
 Example of style of lights and layout in Easton alley of Center Square. These are 2' separation between bulbs, we would have 3'

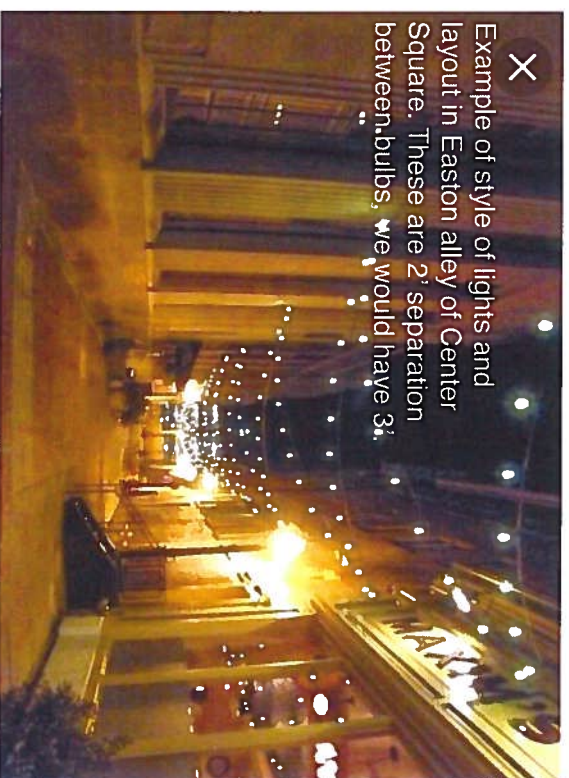

Lights would be suspended from 1/4" airplane cable strung between 1" eye hooks mounted into the back wall of the patio and 1" diameter, black painted, steel poles that would be fastened to the existing fence posts at the front of the patio. An 8' sample of the metal pole is mounted as it would be to the fence post in the 3 photos below. It is displayed from 3 angles.

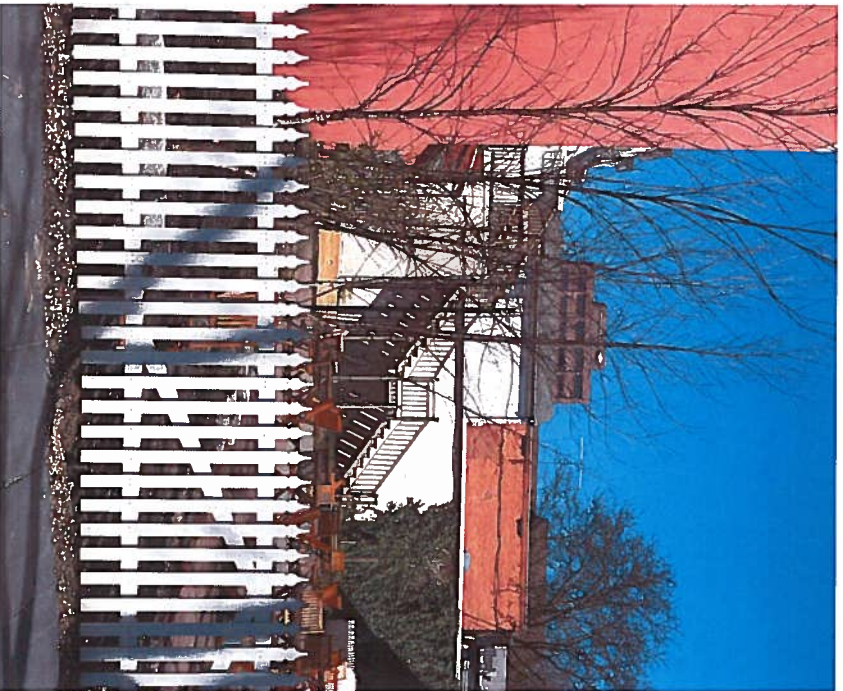
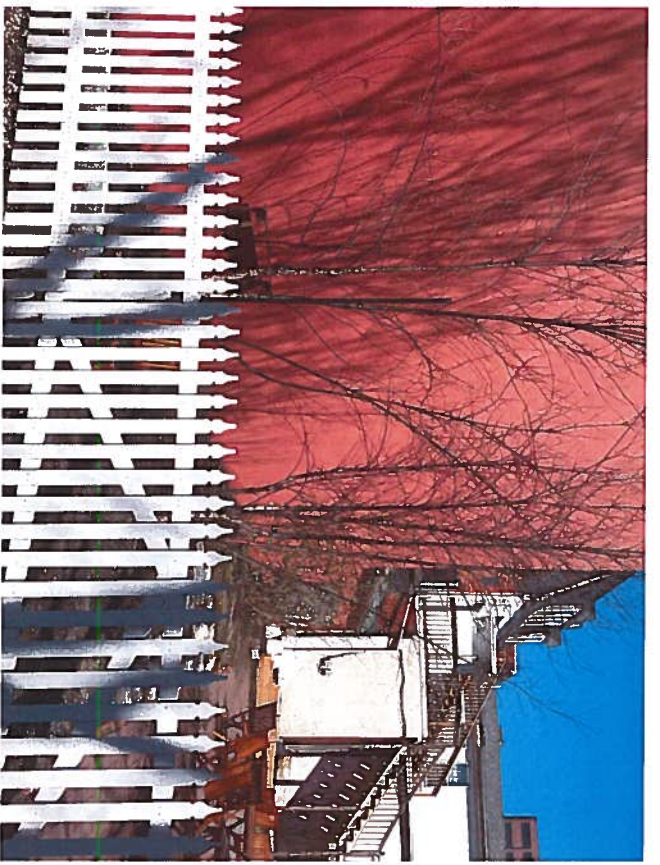

Two of the pictures are blown up with red circles indicating where the pole is.

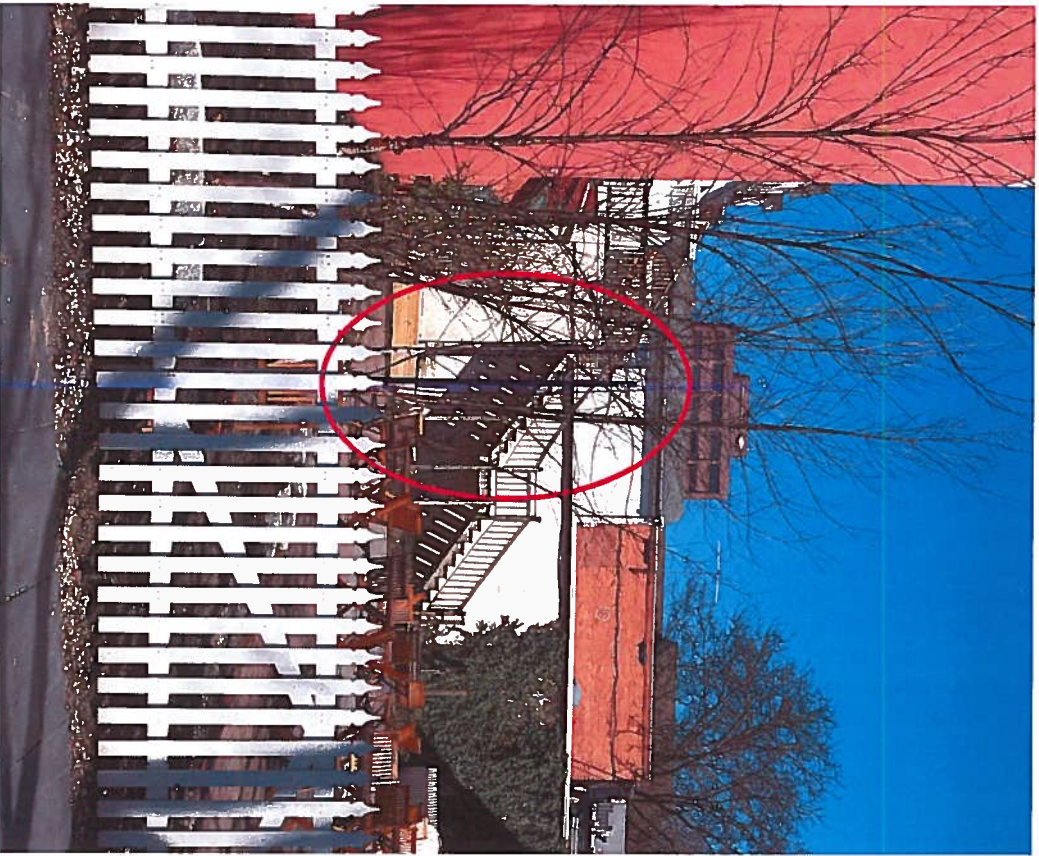



48' STRING LIGHT SET W/15 SOCKETS AND LED 2W S14 E26 CLEAR LAMPS BLACK

Item #810075

Ordering Code STRING15/E26/BLACK-LED2S14-KT

UPC 739698810751

- This 48' string features 15 sockets with Clear LED S14 bulbs, that create a classic look with modern technology in any space. These lights are ideal for parties, outdoor events and can even be used to bring new life and style to your home.
- Perfect for patio lighting, gazebos, porches, outdoor events, parties, restaurants/bars, weddings, living rooms, bedrooms, and more
- These string lights are ideal for any decorative or practical use, both indoor and outdoor.



TECHNICAL SPECIFICATIONS

Item #	Watts	Bulb Type	Base	Volts	Finish/Description	Beam Angle (°)	Color Temperature (CCT)	
810075	2	S14	E26	120	String Light - Black N/A		2700K	
					- Bulbs Included: 2W S14 LED (15 pcs)			
Color	CRI	Lumens	CBCP	Average Hours	M.O.L. (inches)	M.O.D. (inches)	Incandescent Equivalent	
Warm White Light	80	N/A	N/A	15000	576	N/A	11	
Energy Star	DLC	Title 24 Compliant	Safety Rated	Safety Rating	Type Enclosed	Rated	Dimmable	Warranty
N	N	N	ETL	WET	N		Y	N/A

Order Multiple
QTY

1

Kiss Series 1-Light Lantern Head

SKU: MIU1590

Finish

Black

Size

14.5" H x 8" W

Features

- Kiss Series collection
- Number of lights: 1
- Clear glass
- UL listed
- Made in USA
- Bulb type: 60W or 100W edison/standard base bulb
- Manufacturer provides 1 year warranty

Weights & Dimensions

- Fixture: 14.5" H x 8" W

Designer's Note

Convertible to 12v with standard wiring. Will use a 2w LED Filament, 25w incandecent equivalent.



Contact: Brett Biggs

.. | 6104289358

Biggzee2@gmail.com